

ELEVATION...

SECTION X-X...

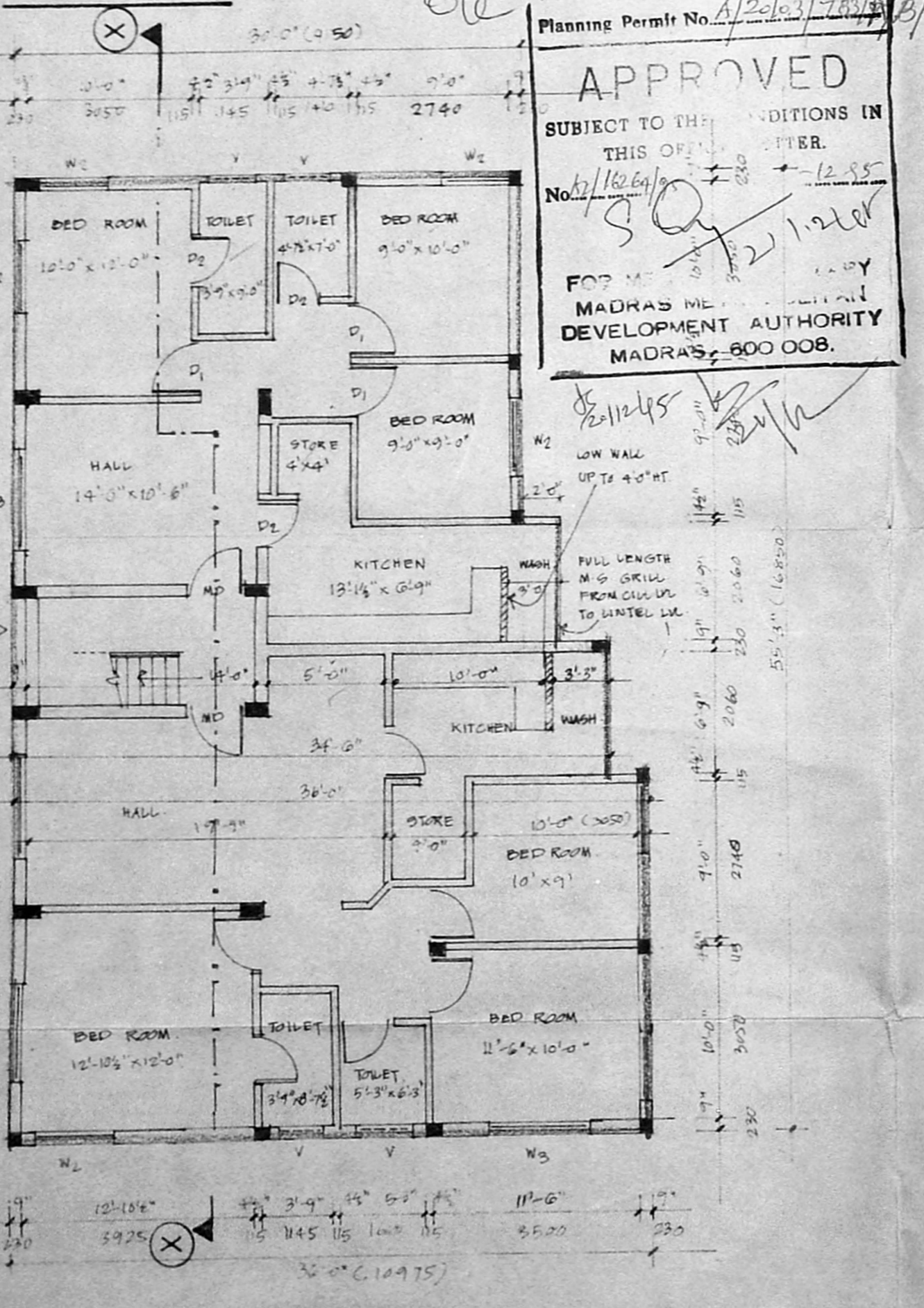

GROUND FLOOR PLAN...

Planning Permit No. A/20103-783/B/95
APPROVED
 SUBJECT TO THE CONDITIONS IN THIS OFFER.
 No. 12/1626/12.85
 FOR THE MADRAS MUNICIPAL DEVELOPMENT AUTHORITY MADRAS-600 008.

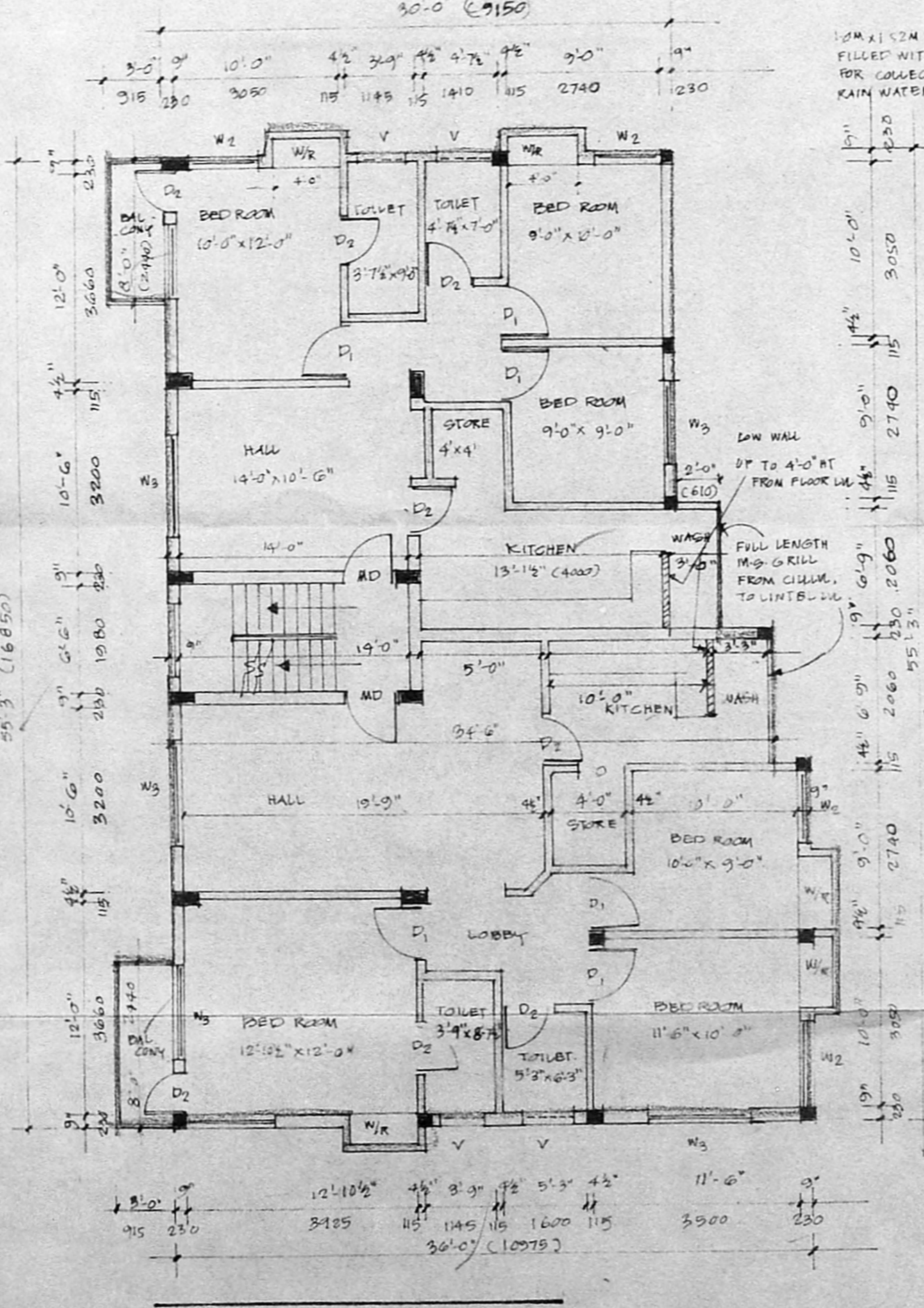

FIRST FLOOR PLAN...

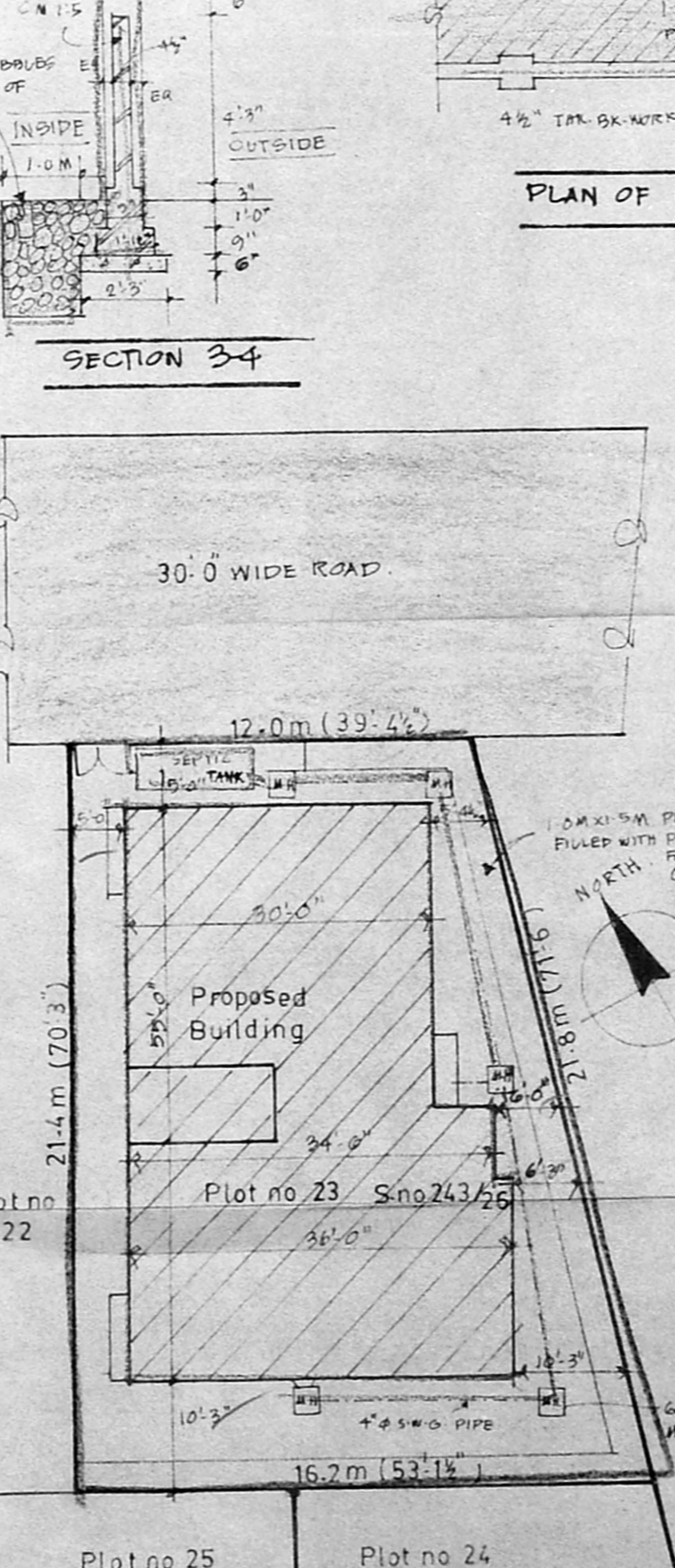

SITE PLAN...

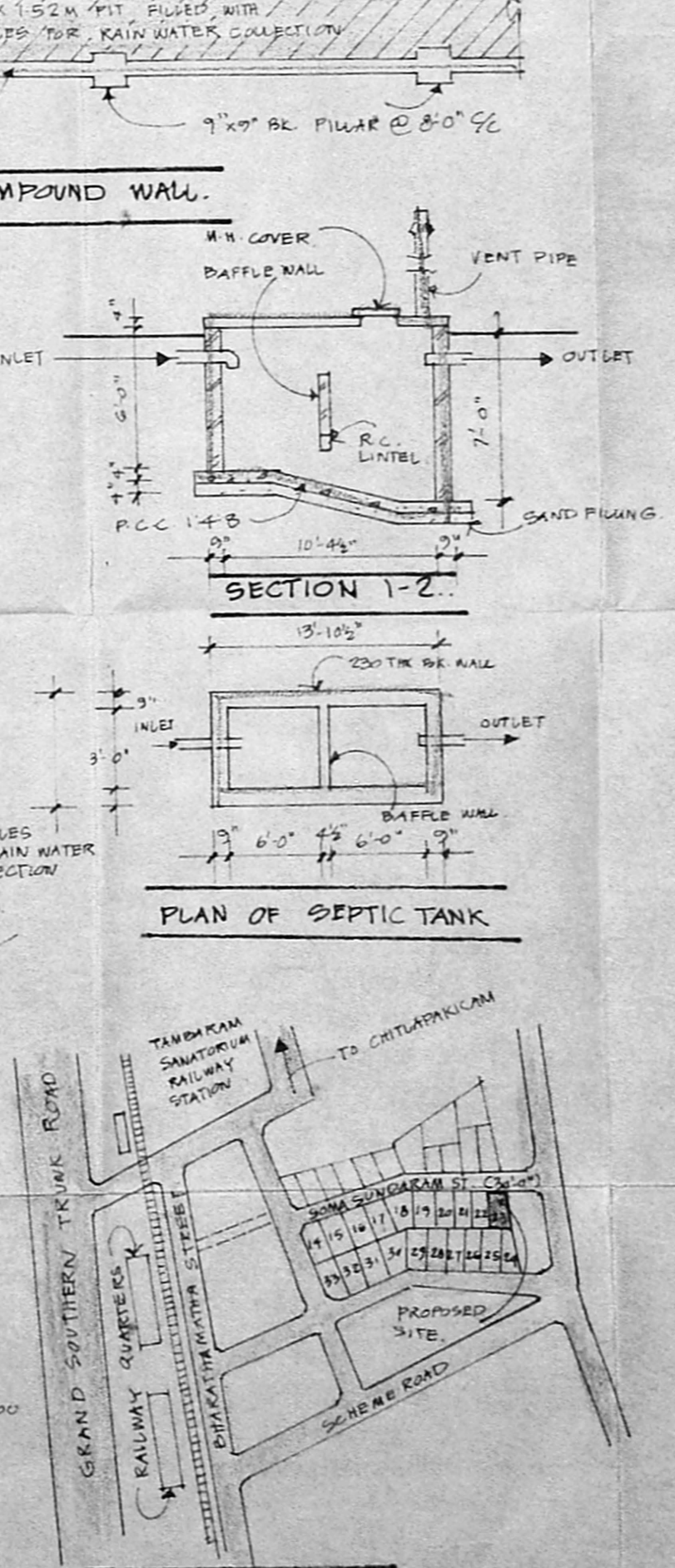

LOCATION PLAN...

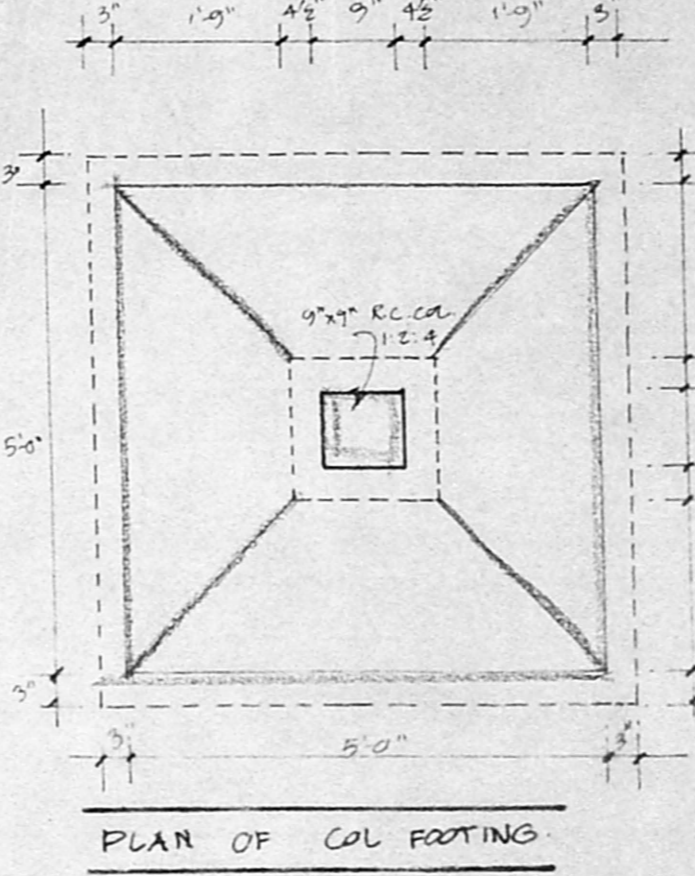

PLAN OF COL FOOTING

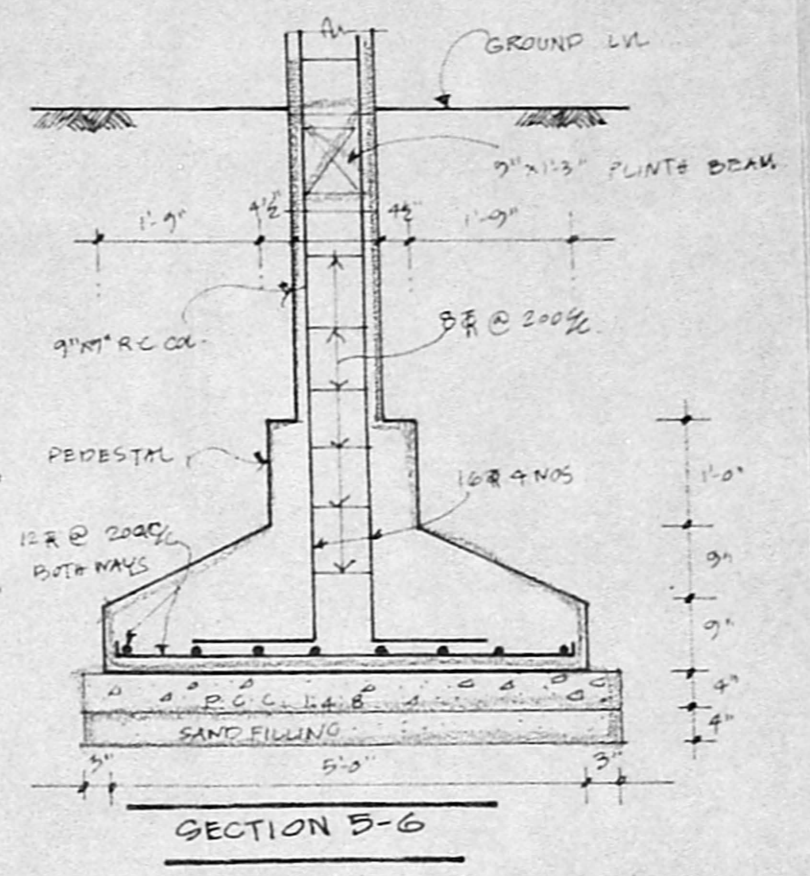

SECTION 5-6

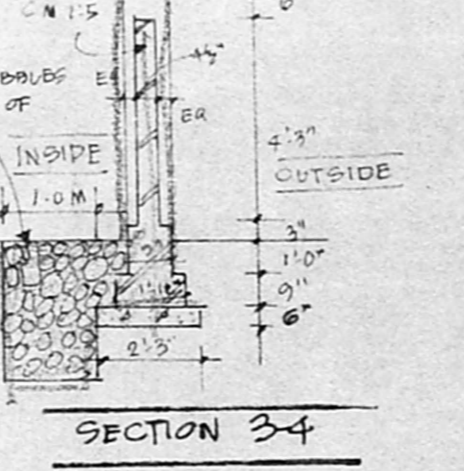

SECTION 34

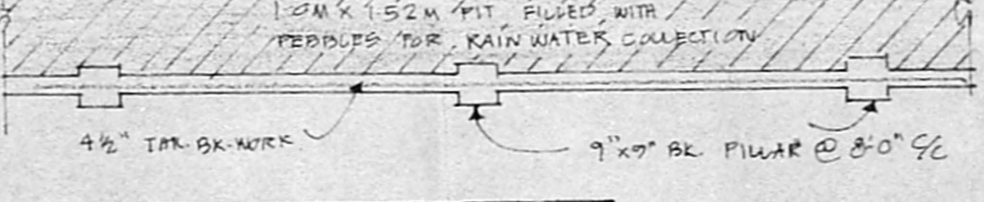

PLAN OF COMPOUND WALL

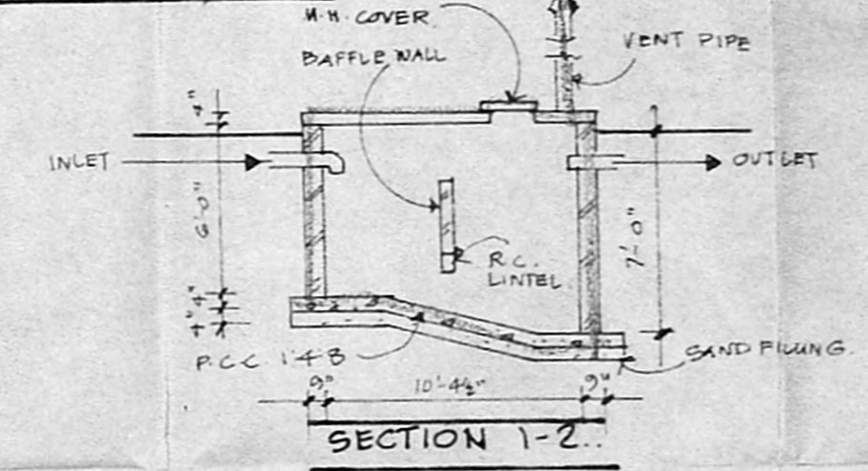

SECTION 1-2

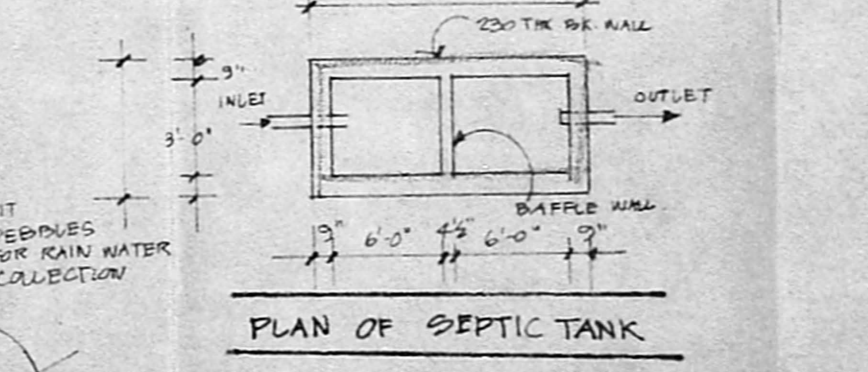

PLAN OF SEPTIC TANK

SCHEDULE OF JOINERY Sheet (B)

TYPE	SIZE	DESCRIPTION
W1	3.6 x 7.0	T.W. PANELLED DOOR
D1	3.0 x 7.0	C.W. FLUSH DOOR
D2	2.6 x 7.0	"
W2	4.8 x 4.6	C.W. GLAZED WINDOW
W3	6.0 x 4.6	"
V1	3.0 x 2.0	" GLAZED VENT

SPECIFICATION

FOUNDATION: R.C.C. ISOLATED COL. FOOTINGS CONNECTED WITH PLINTH BEAMS

SUPER STRUCTURE: R.C. WORK IN C.M. 1:3

SUB FLOOR: P.C.C. 1:4:8

PLINTH BEAMS, COLS., LINTEL, SUNSHADES, ROOF ROOF BEAMS: R.C.C. 1:2:4

FLOOR FINISH: NATURAL GREY MOSAIC TILES

TOILETS WITH CERAMIC TILE FLOOR/DADO

INTERNAL PLASTERING: IN C.M. 1:4 WITH SMOOTH FINISH

EXTERNAL PLASTERING: IN C.M. 1:5 WITH SAND FACED FINISH

PAINTING: WALLS: 2 COATS OF SNOWCEM, ONE COAT OF PRIMER

WOOD WORK: 2 COATS OF SYNTHETIC ENAMEL PAINT WITH ONE COAT OF PRIMER

GRILLS/RAILINGS: MILD STEEL WITH 3 COATS OF PAINT

WEATHERING COURSE: BK. GLAZED TILES LAID TO SLOPE

ELECTRIFICATION: CONCEALED WIRING

PROPOSED WORK COLOURED THIS

BOUNDARY COLOURED THIS

EXISTING ROAD COLOURED THIS

AREA STATEMENT

	3277.00sq ft	304.56m ²
PLOT AREA		
GROUND FLOOR	1815.00sq ft	168.68m ²
FIRST FLOOR	1863.00sq ft	173.14m ²
TOTAL	3678.00sq ft	341.82m ²
F.S. PROVIDED	1:12 TIMES	
PLOT COVERAGE	55%	

PLAN SHOWING THE PROPOSED BUILDING AT PLOT NO. 23, MUTHUVEL NAGAR, CHITLAPAKKAM VILLAGE, S.No. 243/26 CHITLAPAKKAM TOWN PANCHAYAT, SAIDAPET TALUK, MADRAS: 600 064.

(KAMESHA SAINI)
 OWNER SIGNATURE POWER OF ATTORNEY

P. SATHIA MURTHI, A.I.A.
 Registered Architect CA/94/17257
 9, THIRD FLOOR, ALSA MALL,
 149, MONTIETH ROAD, EGMORE,
 MADRAS: 600 008.

LICENCED SURVEYER.

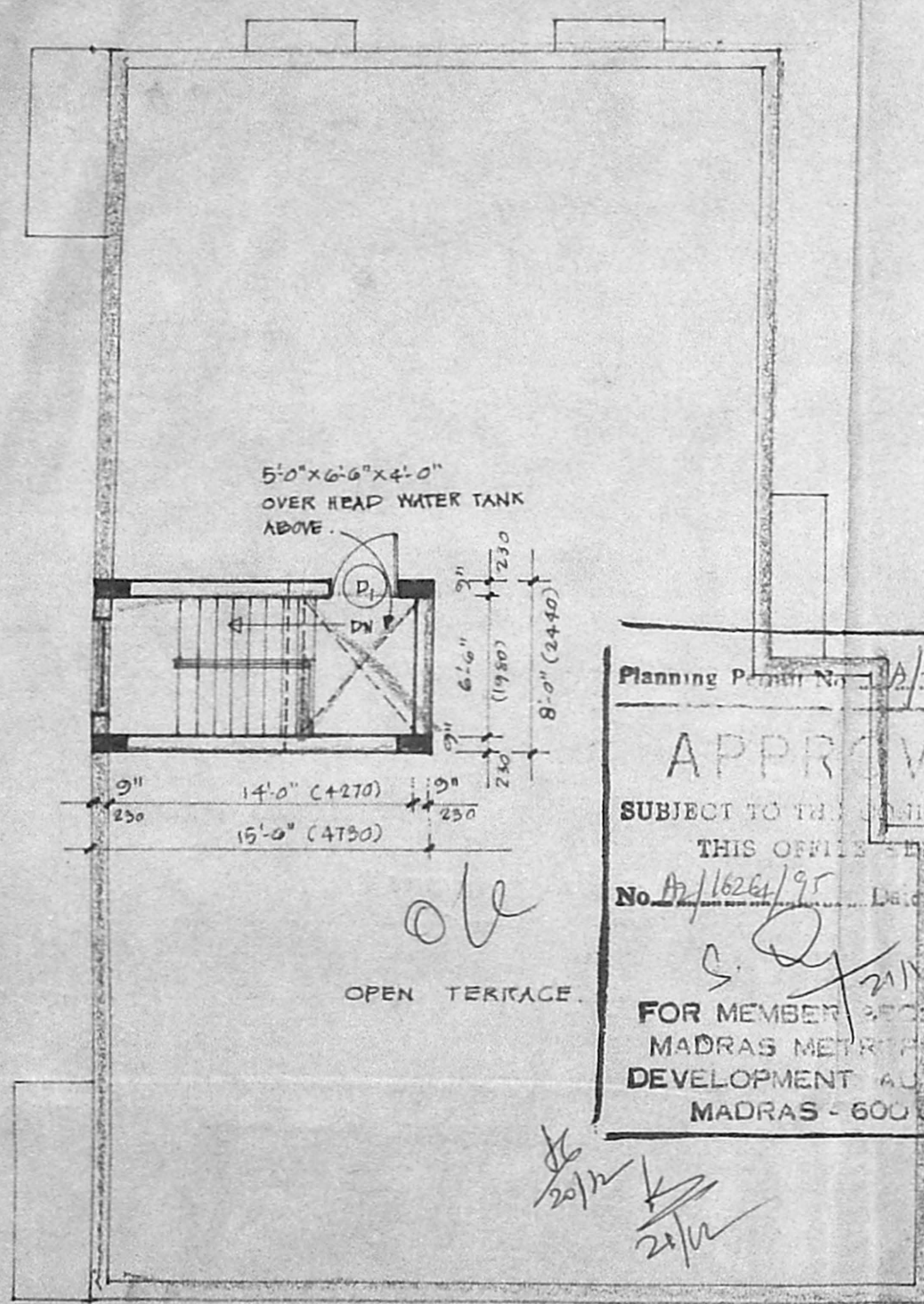

Planning Permit No. A/20103/783/8/B/95

APPROVED

SUBJECT TO THE CONDITIONS IN
THIS OFFICE ORDER.

No. 17/16261/95 Date: 12-95

S. Q. [Signature]

FOR MEMBER SECRETARY
MADRAS METROPOLITAN
DEVELOPMENT AUTHORITY
MADRAS - 600 008.

TERRACE PLAN.

PLAN SHOWING THE PROPOSED
BUILDING AT PLOT NO. 29
MUTHUYEL NAGAR, CHITLAPAKKAM,
VILLAGE S NO. 243/26 CHITLAPAKK-
AM TOWNPANCHAYAT. SAIDAPET
TALUK, MADRAS - 600 064.

KAMLESH JAIN
(POWER OF ATTORNEY)

OWNER SIGNATURE.

P. SATHIA MURTHI, A.I.A.
Registered Architect CA/94/17257
9, THIRD FLOOR, ALSA MALL,
149, MONTIETH ROAD, EGMORE,
MADRAS-600 008.
LICENSED SURVEYOR.